

RECEIVED
 SEP 30 1985
H. Kolb

SHEET 1 OF 2 SHEETS

KOLB LAND CONSULTING, INC.
 LAND SURVEYING • SUBDIVIDING • LAND PLANNING

929 WILLIAMS STREET LAKE GENEVA, WISCONSIN 53147 414-248-3697

DEVILS-LANE 46.5' WIDE

(NORTHWEST CORNER OF THE
 SW 1/4, OF THE SW 1/4 OF
 SECTION 22-1-16)



SCALE: 1" = 40'

LEGEND

- ⊙ - IRON PIPE FOUND
- - SQUARE PIPE FOUND
- - 1-1/4" X 24" IRON PIPE SET
- △ - UTILITY POLE
- - OVERHEAD UTILITY LINE
- () - AS RECORDED

RANDOLPH ST. 60' WIDE

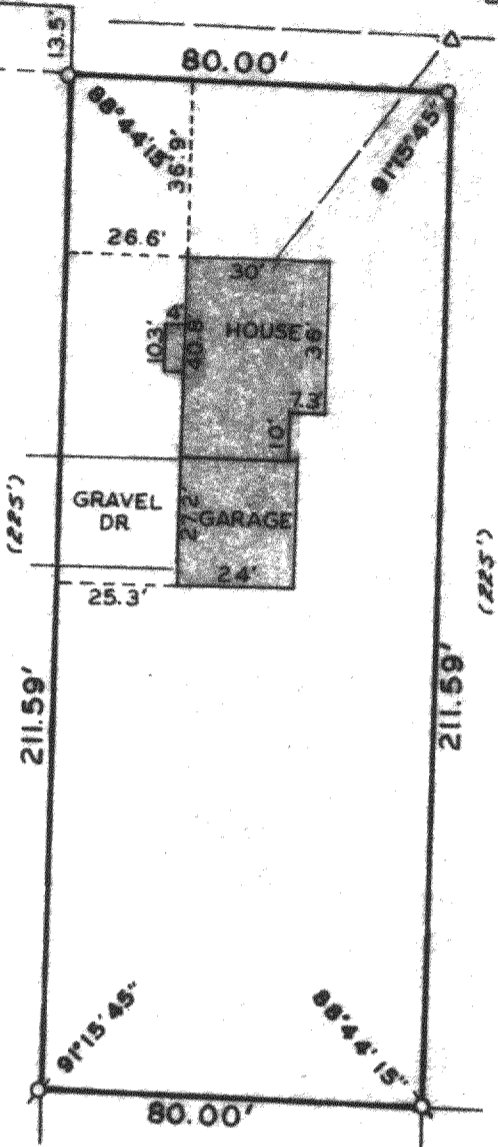

ORDERED BY: THE RAULAND AGENCY
 P.O. BOX 159
 WALWORTH, WI. 53184

PLAT OF SURVEY OF
 A PARCEL OF LAND BEING PART OF OUTLOT 222, ASSESSORS PLAT, LOCATED
 IN THE SW 1/4 OF THE SW 1/4 OF SECTION 22, T1N, R16E, VILLAGE OF
 WALWORTH, WALWORTH COUNTY, WISCONSIN.

I HEREBY CERTIFY THAT I HAVE SURVEYED THE ABOVE
 DESCRIBED PROPERTY AND THAT THE ABOVE MAP IS A
 TRUE REPRESENTATION THEREOF AND SHOWS THE SIZE
 AND LOCATION OF THE PROPERTY, ITS EXTERIOR BOUND-
 ARIES, THE LOCATION OF ALL VISIBLE STRUCTURES
 AND DIMENSIONS OF ALL PRINCIPAL BUILDINGS THEREON,
 BOUNDARY FENCES, APPARENT EASEMENTS, ROADWAYS, AND
 VISIBLE ENCROACHMENTS, IF ANY, TO THE BEST OF MY
 KNOWLEDGE AND BELIEF.
 THIS SURVEY IS MADE FOR THE USE OF THE PRESENT OWN-
 ERS OF THE PROPERTY, AND ALSO THOSE WHO PURCHASE,
 MORTGAGE, OR GUARANTEE THE TITLE THERETO WITHIN
 ONE (1) YEAR FROM DATE HEREOF.



Harold H. Kolb
 HAROLD H. KOLB

WISCONSIN REGISTERED LAND SURVEYOR, S-187
 DATE SEPTEMBER 12, 1985

REVISED _____
 REVISED _____

VWP-305

WAL.VWP-305

9-254

KOLB LAND CONSULTING, INC.
LAND SURVEYING · SUBDIVIDING · LAND PLANNING

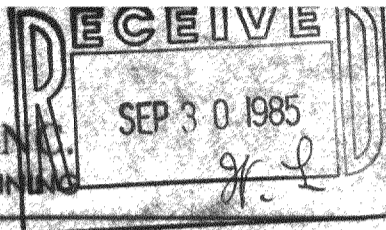

HAROLD H. KOLB, RLS · 929 WILLIAMS, LAKE GENEVA, WI 53147 · 414-248-3897
DAVID F. ABELL, RLS

SHEET 2 OF 2 SHEETS

CORRECTION DESCRIPTION:

A PARCEL OF LAND BEING PART OF OUTLOT 222, ASSESSOR'S PLAT, LOCATED IN THE SOUTHWEST 1/4 OF THE SOUTHWEST 1/4 OF SECTION 22, T 1 N, R 16 E, VILLAGE OF WALWORTH, WAL- COUNTY, WISCONSIN AND DESCRIBED AS FOLLOWS:
COMMENCING AT THE NORTHWEST CORNER OF SAID SOUTHWEST 1/4 OF THE SOUTHWEST 1/4 OF SAID SECTION 22; THENCE SOUTH 46.5 FEET ALONG THE WEST LINE OF SAID SECTION 22; THENCE EAST 581 FEET, PARALLEL TO THE EAST-WEST 1/16TH LINE IN SAID SOUTHWEST 1/4, TO THE PLACE OF BEGINNING;
THENCE CONTINUE EAST, ON THE SAME LINE 80.00 FEET;
THENCE SOUTH 211.59 FEET, PARALLEL TO THE WEST LINE OF SAID SECTION 22; THENCE WEST 80.00 FEET; THENCE NORTH 211.59 FEET TO THE PLACE OF BEGINNING.